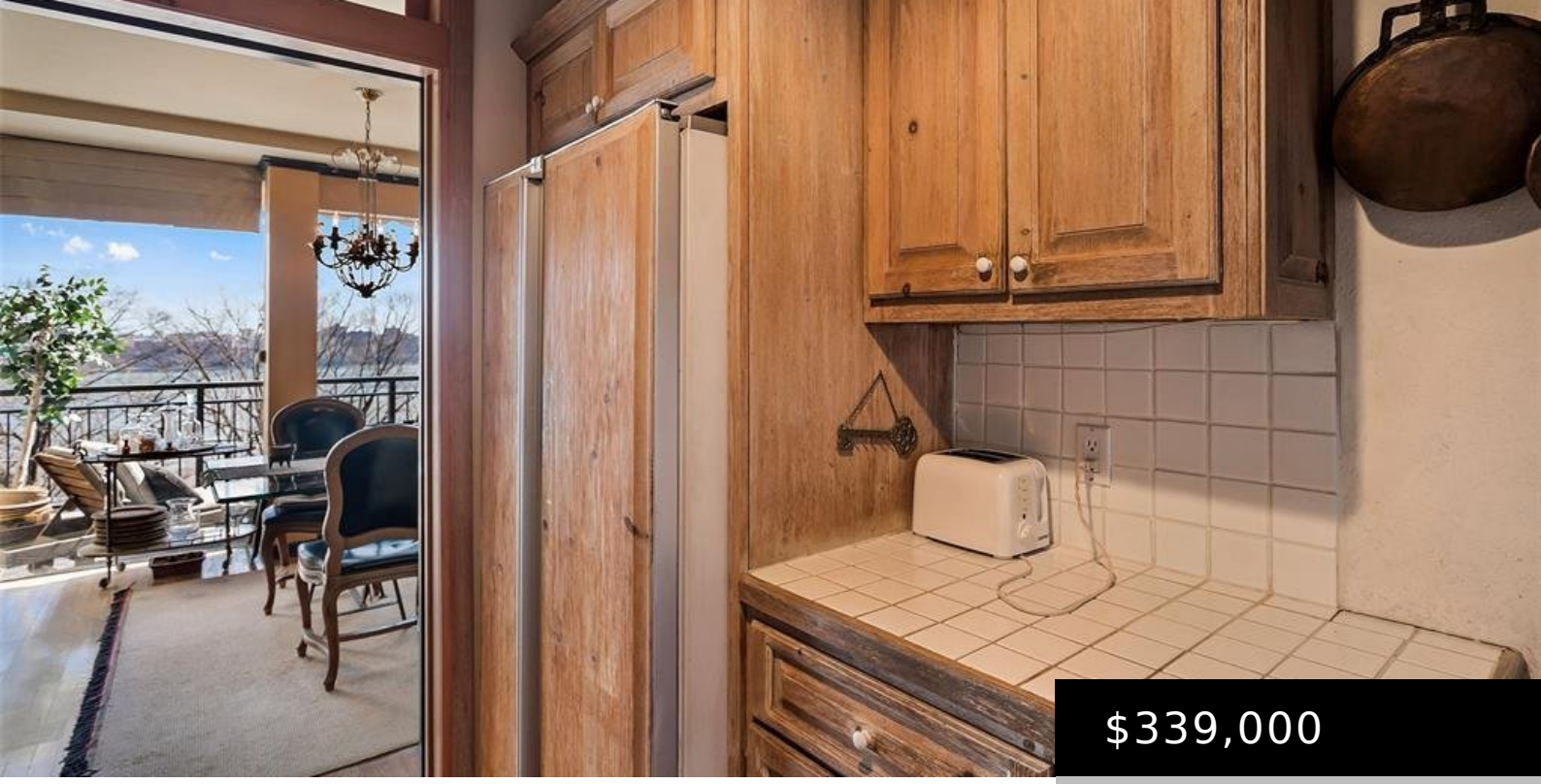

$339,000

- 3 beds
- 2 baths
- For Sale
- Condo/Coop/Twnh
- Active

4 HORIZON ROAD G-10, FORT LEE, NJ, BERGEN, 07024

https://thenankanigroup.com

Simply stunning 3 bedroom and 2.bath up-split located in Horizon House Co-op complex. Super convenient 1st floor living with seasonal views. This unit has been entirely customized and shows beautifully! Walk into the private EH and then up stairs to the main floor with wall to wall sliders and windows overlooking the beautiful grounds and […]

Basics

Category: Condo/Coop/Twnh

Type: For Sale

Status: Active

Bedrooms: 3 beds

Bathrooms: 2 baths

Half baths: 0 half baths

Year built: 1960's

Style: Co-op

Full Baths: 2

Building Details

Sub Style: Midrise

Heat: Gas, Heat Pump, Hot Air

Lifestyle: Close/Parks, Close/School, Close/Shopg, Close/Trans

Office Phone Number: 201-567-9191

Building Amenities: 24hr Sec, Common Area, Doorman, Exercise Rm, On Site Mgn, Pool Outdoor, Tennis Ct

Flood Plain: None

Parking: Parking Space for Fee

Amenities & Features

Solar Y/N: No

POOL: No

Pets: Cats Allowed, Dogs Allowed

Appl Incl: Ov/Rg/Gas, Refrigerator